

2" Faux Wood Blind Bright White-Embossed



Warehouse and Container

Most Complete Assortment
of Stock Sizes Available

2" Wide Slats for Designer Look

1-Year Warranty

3-1/4" Crown Valance

3/4" Returns

Heavy Duty Metal,
Low Profile Headrail

Static Resistant Slats
Won't Warp or Crack

Child-Safe Cordless Design



*All widths are 1/2" less than
stated size to allow for inside mounting*

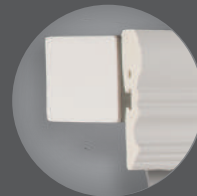

Crown Valance with
Low Profile Headrail

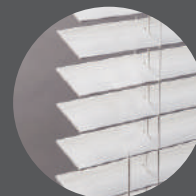

Slat - Flat
PVC Foam



Bottomrail - Hollow
Extruded PVC

THE BEAUTIFUL LOTUS & WINDOWARE 2" FAUX WOOD BLIND OFFERS THE WARM LOOK OF WOOD AT AN AFFORDABLE PRICE. The 2" Faux Wood Blind is engineered using a unique steel headrail with new memory flexibility technology making it more durable. The specially engineered hollow bottomrail makes operation smooth and holds slats in perfect alignment.

Our 2" Faux Wood Blind is made of a static and fade resistant synthetic material that won't crack, split or warp. The elegance, low maintenance and affordability of our 2" Faux Wood Bright White Blind makes it the perfect compliment to any window.

SPECIFICATIONS

» HEADRAIL

Painted roll formed low profile steel headrail 2.28" width x 1.55" height x 0.04" thick.

» HEADRAIL ENDCAPS

Injection molded PVC.

» BOTTOMRAIL

Hollow extruded PVC bottomrail 2.05" width x 0.866" height x 0.075" thick.

» BOTTOMRAIL ENDCAPS

Injection molded plastic.

» WAND

Extruded PVC round shap. 0.394" diameter.

» SLAT

Delicate wood grain finish Faux wood 0.11" thick x 1.98" width.

» VALANCE

Smooth finish Faux wood crown valance 0.177" thick x 3.25" width.

» TAPE ROLLER SUPPORT

Injection molded plastic with metal roller minimizing cord tray.

» TAPE ROLLER

Injection molded plastic with ladder locking legs.

» TILT ROD

Plated steel, diameter 0.22".

» TILTER

Injection molded plastic clear housing.

» LADDER

Woven polyester ladder 2.126" spacing.

» BOTTOMRAIL ANCHORS

Injection molded plastic.

» CENTER SUPPORT

Painted steel.

» MOUNTING BRACKET

Painted steel with hinged locking front cover.

» HOLD DOWN BRACKET

Plated steel.

CROWN VALANCES

Available in Bright White

Miter-Cut

PRODUCT CODE CV-M

26 37 72

Straight-Cut

PRODUCT CODE CV-S

35 70 108
63 71

CROWN VALANCE RETURN SETS

Available in Bright White

PRODUCT CODE

CVR-M (Mitered)

CVR-S (Straight - uses CVCorner clip)

5/8" 1-5/8" 2-1/2"

3/4"

PRODUCT CODE

FLX-E

- 24 -

22.5 x 24
23 x 24

- 36 -

22 x 36
22.5 x 36
23 x 36
24 x 36
28 x 36
30 x 36
31 x 36
34 x 36
34.5 x 36
35 x 36
36 x 36
46 x 36
46.5 x 36
47 x 36
48 x 36
59 x 36
71 x 36

- 48 -

18 x 48
22 x 48
22.5 x 48
23 x 48
26 x 48
27 x 48
29 x 48
30 x 48
31 x 48
33 x 48
34 x 48
34.5 x 48
35 x 48
36 x 48
39 x 48
41 x 48
42 x 48
45 x 48
46 x 48
46.5 x 48
47 x 48
48 x 48
53 x 48
58 x 48
58.5 x 48
59 x 48
63 x 48
70 x 48
70.5 x 48
71 x 48
72 x 48

- 54 -

27 x 54
31 x 54
34.5 x 54
35 x 54
36 x 54

- 60 -
16.5 x 60
19 x 60
22 x 60
23 x 60
24 x 60
25 x 60
26 x 60
27 x 60
28 x 60
29 x 60
30 x 60
31 x 60
32 x 60
32.5 x 60
33 x 60
34 x 60
34.5 x 60
35 x 60
35.5 x 60
36 x 60
37 x 60
38 x 60
39 x 60

42 x 60

43 x 60
45 x 60
46 x 60
46.5 x 60
47 x 60
48 x 60
53 x 60
54 x 60
57 x 60
58.5 x 60
59 x 60
62 x 60
63 x 60
70 x 60
70.5 x 60
71 x 60
72 x 60

- 64 -

15 x 64
17 x 64
31 x 64
34 x 64
34.5 x 64
35 x 64
36 x 64
40 x 64
52 x 64

- 72 -

11 x 72
12 x 72
14.5 x 72
16 x 72
17 x 72
22 x 72
23 x 72
24 x 72
24.5 x 72
25 x 72
26 x 72
27 x 72
28 x 72
29 x 72
30 x 72
31 x 72
33 x 72
34 x 72
34.5 x 72
35 x 72
36 x 72
37 x 72
38 x 72
39 x 72
40.5 x 72
42 x 72
43 x 72
46 x 72
47 x 72

48 x 72

52 x 72
54 x 72
58 x 72
59 x 72
62 x 72
63 x 72
66 x 72
70 x 72
70.5 x 72
71 x 72
72 x 72

- 84 -
14 x 84
23 x 84
25 x 84
27 x 84
29 x 84
31 x 84
34 x 84
34.5 x 84
35 x 84
36 x 84
39 x 84
43 x 84
47 x 84
48 x 84

- 96 -

23 x 96
27 x 96
29 x 96
35 x 96
36 x 96
39 x 96
48 x 96



PACKAGING Up to 36" wide: 4 per carton. | 36.5" to 47.5" wide: 3 per carton. | 48" or wider: 2 per carton.

Available in Bright White